

How to use the ESD Value Adder Plus®:

To purchase an ESD MoneyCard:

1. To begin, press the "Buy Card" (green) button. (a)
2. The screen will display amount to purchase a card.
3. Insert the proper dollar amount, using exact dollar amount. (b)
4. Remove Laundry Card from slot. (c)

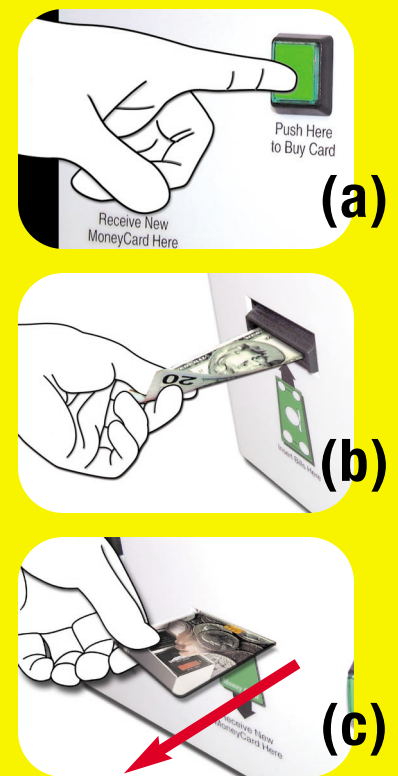

To add value to your ESD MoneyCard:

1. Insert an ESD MoneyCard chip side up and away from you. (d)
2. The display screen will show the "CARD BALANCE" on the MoneyCard.
3. Insert dollar bills (\$5, \$10, \$20) into the add value station. (e)
4. Once the new balance on the card is displayed, remove your ESD MoneyCard. (f)



To view balance on your ESD MoneyCard:

1. Insert an ESD MoneyCard chip side up and away from you. (g)
2. Wait until the display shows the balance on the MoneyCard.
3. Remove card when done. (h)

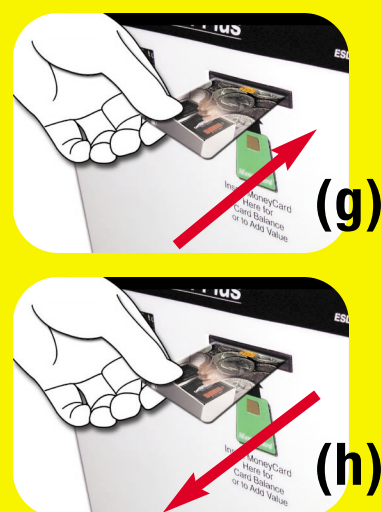

ESD MoneyCard SYSTEMS™

Equipment Systems and Devices

270 Commerce Drive • Ft. Washington, PA 19034

www.esdcard.com

©ESD 2009